THE LIVE OAK

2644 total heated sq. ft.

Hardison
BUILDING COMPANY
Wilmington, NC

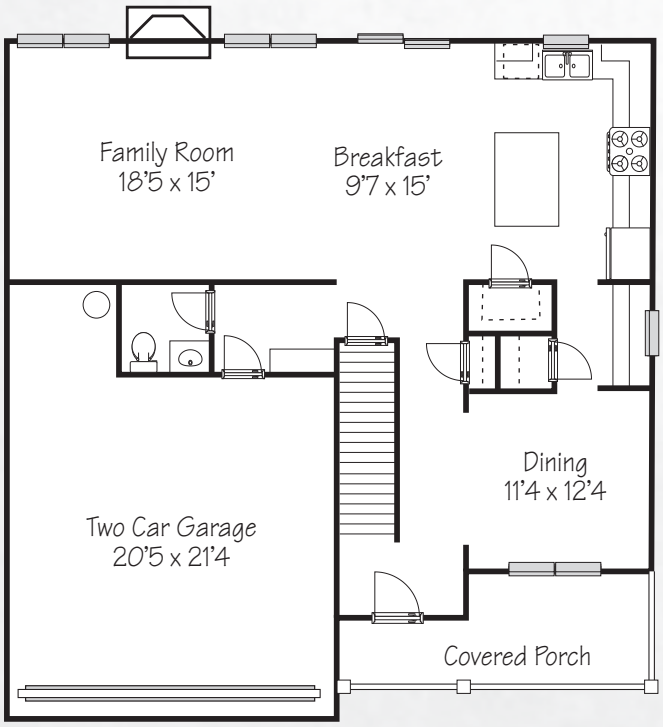

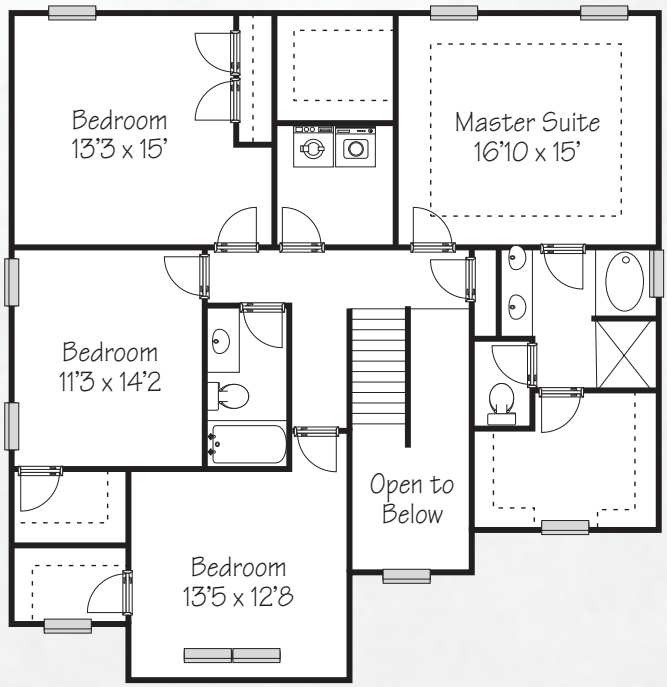

Artist's representation only. Plans may differ depending on the modifications performed by the builder. Room sizes, window placement, square footage totals, and other dimensions may vary from these drawings.