

Architect's Certificate of Accuracy and Satisfaction

I, **Architect's Name**, hereby certify that I am the author of the drawings and specifications for the above described project and that I have read and approved the same. I have also read and approved the information provided to me by the applicant and the surveyor and I have found them to be true and correct. I have also read and approved the information provided to me by the applicant and the surveyor and I have found them to be true and correct. I have also read and approved the information provided to me by the applicant and the surveyor and I have found them to be true and correct.

Surveyor's Certificate of Accuracy and Satisfaction

I, **Surveyor's Name**, hereby certify that I am a duly licensed professional land surveyor in the State of North Carolina and I have prepared the above described survey in accordance with the provisions of the North Carolina General Statutes. I have also read and approved the information provided to me by the applicant and I have found them to be true and correct. I have also read and approved the information provided to me by the applicant and I have found them to be true and correct.

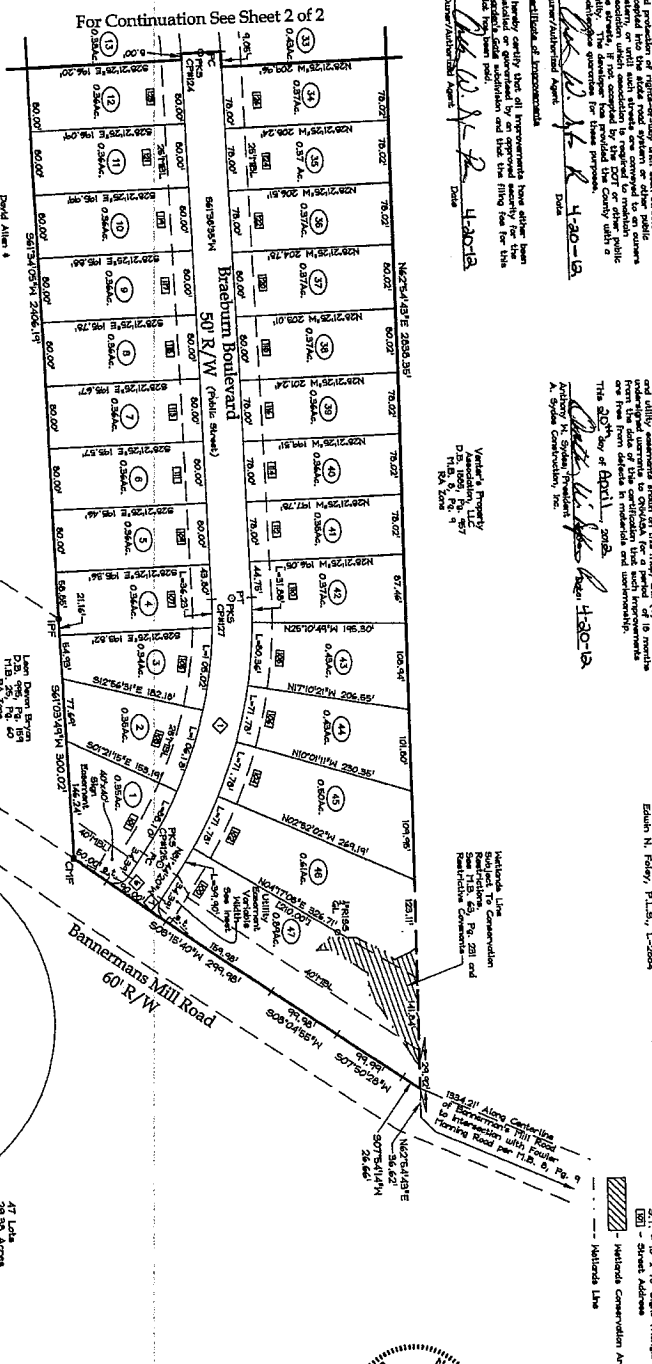

Final Plat

GARDENS GATE
A PLANNED RESIDENTIAL DEVELOPMENT

Richard's Turf, Onslow Co., North Carolina
A. Sydes Construction, Inc.
Johannesville, North Carolina 28540
(910) 468-4988

P.O. Box 7122
Johannesville, North Carolina 28540
(910) 468-4988

DATE: 02/22/12
SCALE: 1" = 100'
GRAPHIC SCALE: 1"=100'

Parker & Associates, Inc.
Consulting Surveyors - Land Surveyors - Land Planners
P.O. Box 970 - 28341-0970
300 New Hill, North Carolina
(910) 468-3444 - Fax (910) 468-3441
Phone From Interstate Number: 1-710

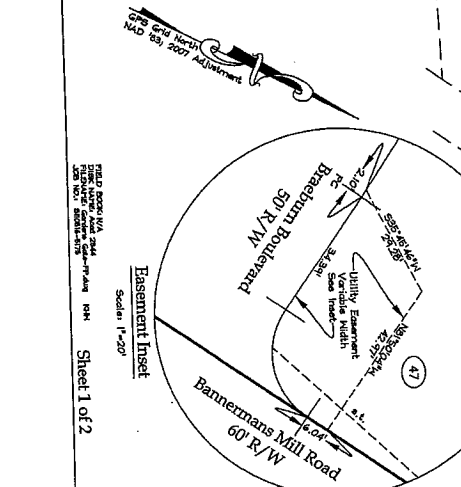

LEGEND

As - Avenue
PR - Private Road
CP - Control Point
C - Curve Number
D.B. - Dead End
DL - Second Level
O/P - Iron Pipe Found
L - Lot Number
F.B.L. - Flag Book
F.B.L. - Flag Book
P.C. - Point of Curvature
P.T. - Point of Tangency
R.M. - Reference from Slide Set
R/L - Right-of-Way
S - Street Address

Method of Construction Area

M.C. - Method of Construction Area

REGISTERED PROFESSIONAL LAND SURVEYOR

Edwin N. Foley, P.L.S.
No. 20,967
North Carolina General Statutes, P.L.S. 1-2364

SEAL
L. 2839
APPL
day of
AD 2012

Edwin N. Foley
4-21-12
Date

Edwin N. Foley
Professional Land Surveyor
North Carolina
I, Edwin N. Foley, certify that I am a duly licensed professional land surveyor in the State of North Carolina and I have prepared the above described survey in accordance with the provisions of the North Carolina General Statutes. I have also read and approved the information provided to me by the applicant and I have found them to be true and correct. I have also read and approved the information provided to me by the applicant and I have found them to be true and correct.

Book: 64 Page: 78 Seq:

