

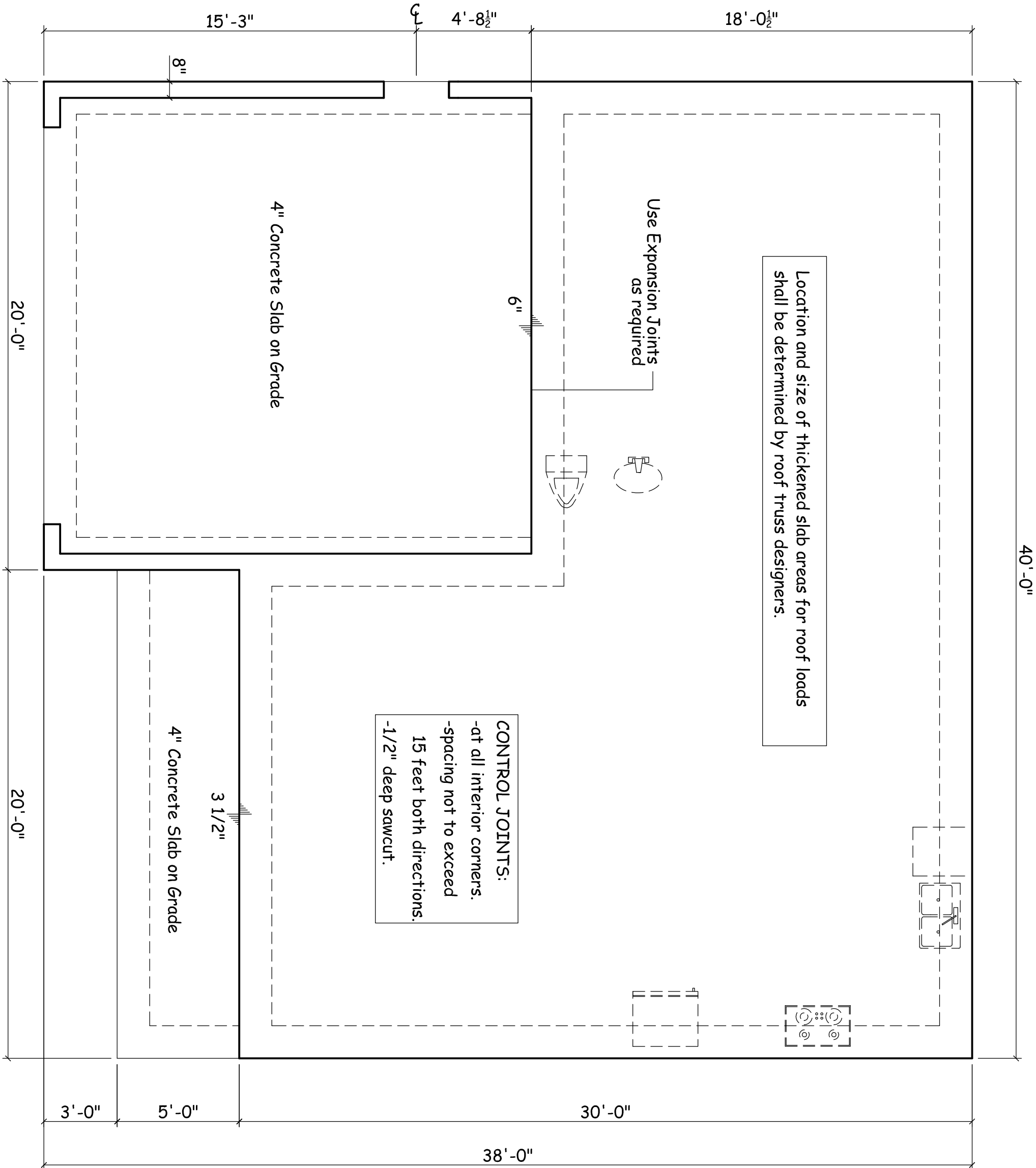

Royal Jefferson
with Bonus Room

Foundation Plan

DRAWN BY	M.D.S.
DATE	5/31/2012
JOB	
SHEET	



Slab Plan

Scale: 1/4"=1'-0"

Notes:

1. All Construction to comply with N.C. Building Codes.
2. Construct Rear Patio as required on site.
3. Use Expansion Joints as required.



Royal Jefferson
with Bonus Room

Floor Plan

DRAWN BY	M.D.S.
DATE	5/31/2012
JOB	
SHEET	

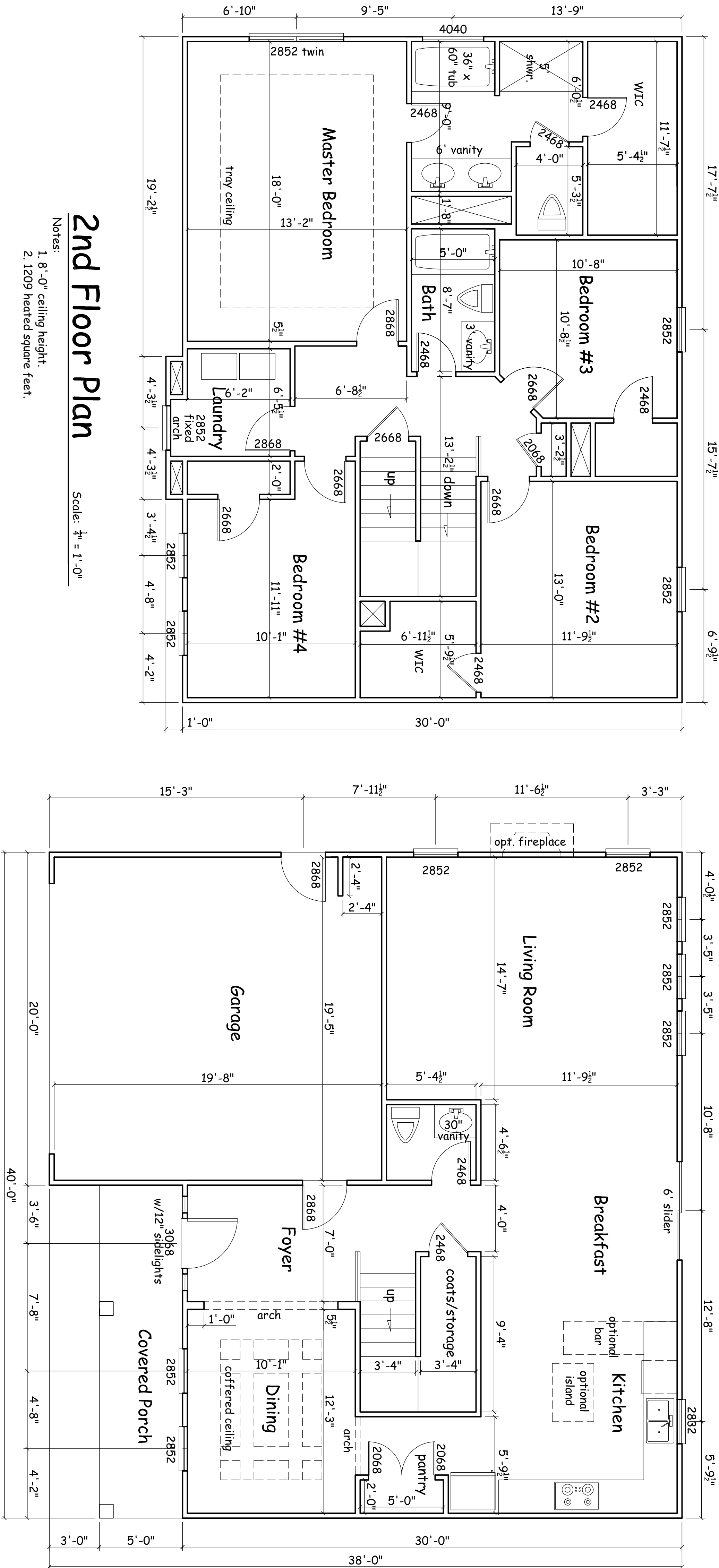

2nd Floor Plan

- Notes:
1. 8'-0" ceiling height.
 2. 1209 heated square feet.

Scale: $\frac{1}{4}" = 1'-0"$

Floor Plan

- Notes:
1. All construction to comply with N.C. Building Codes.
 2. 9'-0" ceiling height.
 3. Walls shown at 3 1/2" U.O.N.
 4. 964 heated square feet 1st Floor.
 5. 2478 total heated square feet including upstairs.
 6. 382 garage square feet.
 7. 100 porch square feet.
 8. 2960 total square feet.

Scale: $\frac{1}{4}" = 1'-0"$



Royal Jefferson
with Bonus Room

Elevations

DRAWN BY	M.D.S.
DATE	5/31/2012
JOB	
SHEET	

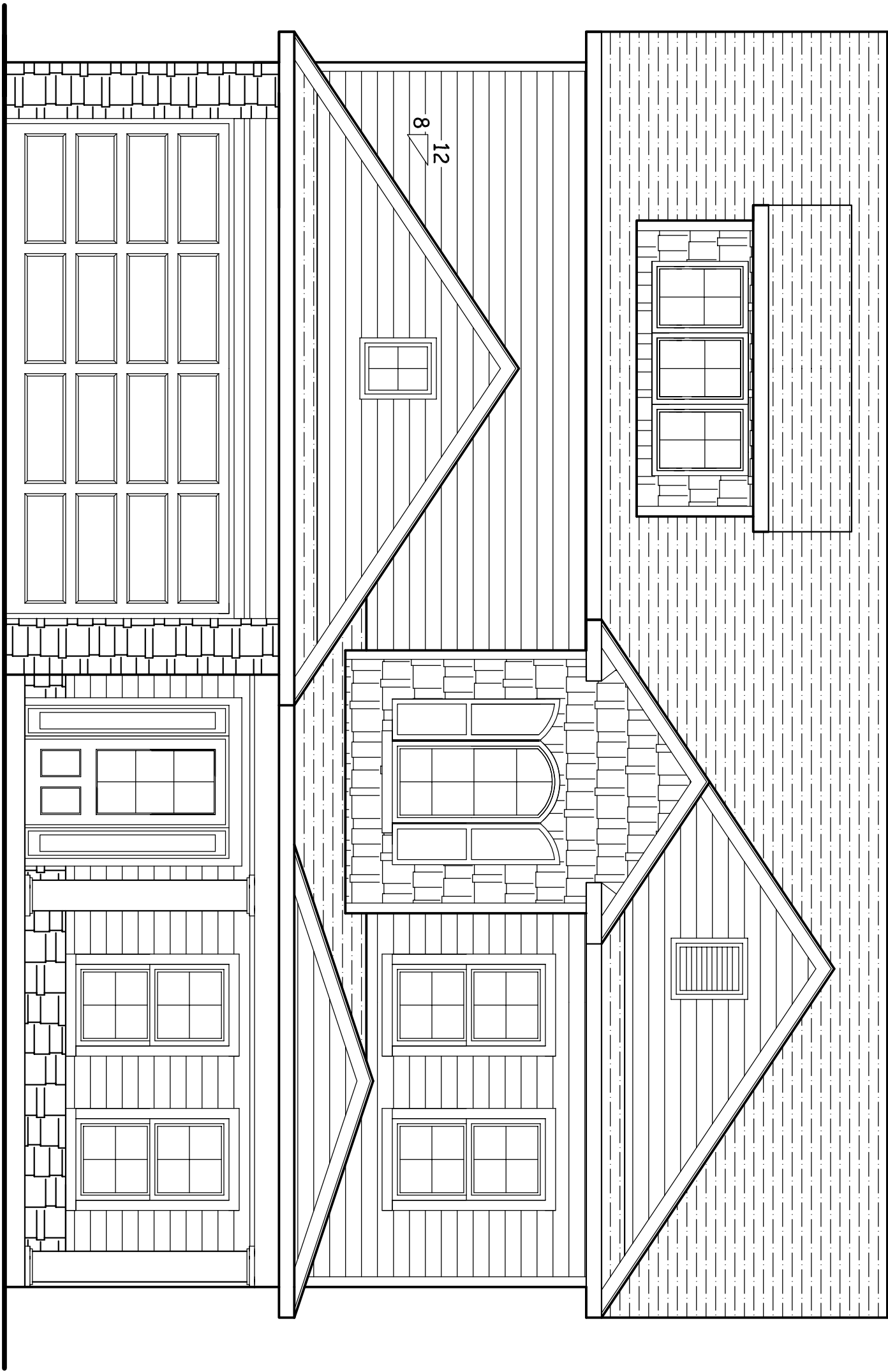

Front Elevation

- 1. All construction to comply with N.C. Building Codes.
- 2. Ventilate attic as required.

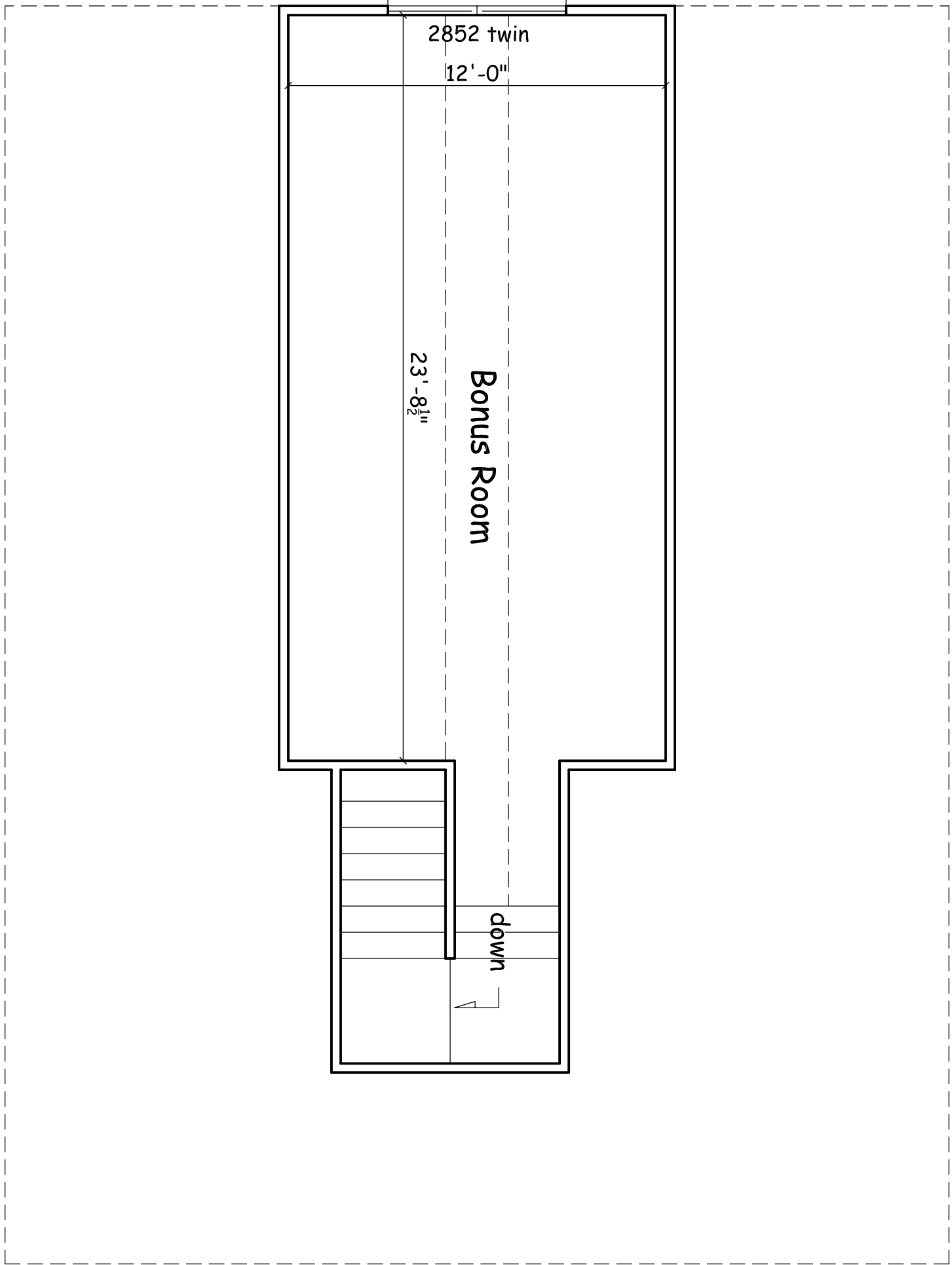

Bonus Room Plan

- Notes:
- 1. 8'-0" ceiling height.
- 2. 305 heated square feet.

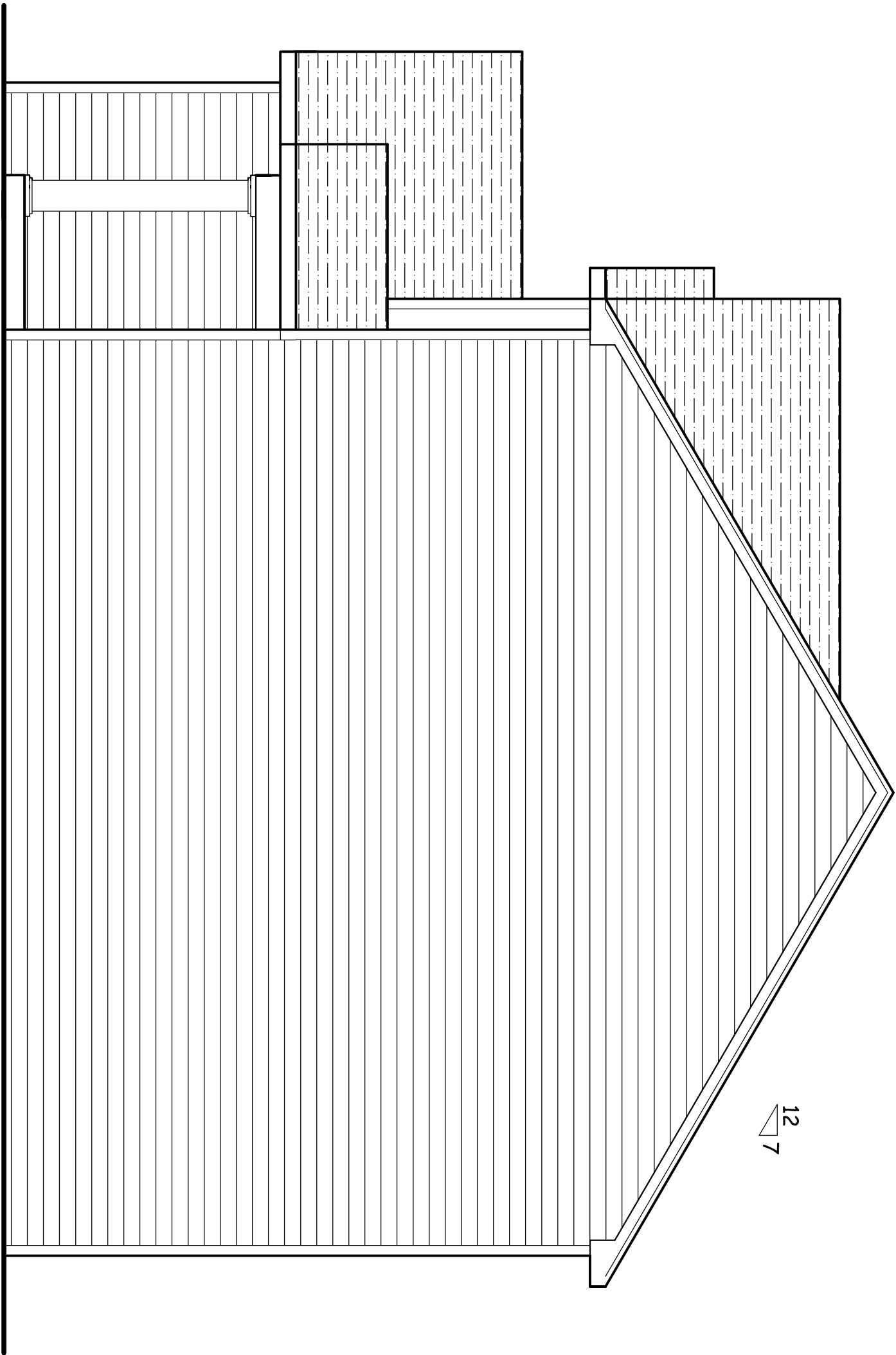

R. Side Elevation

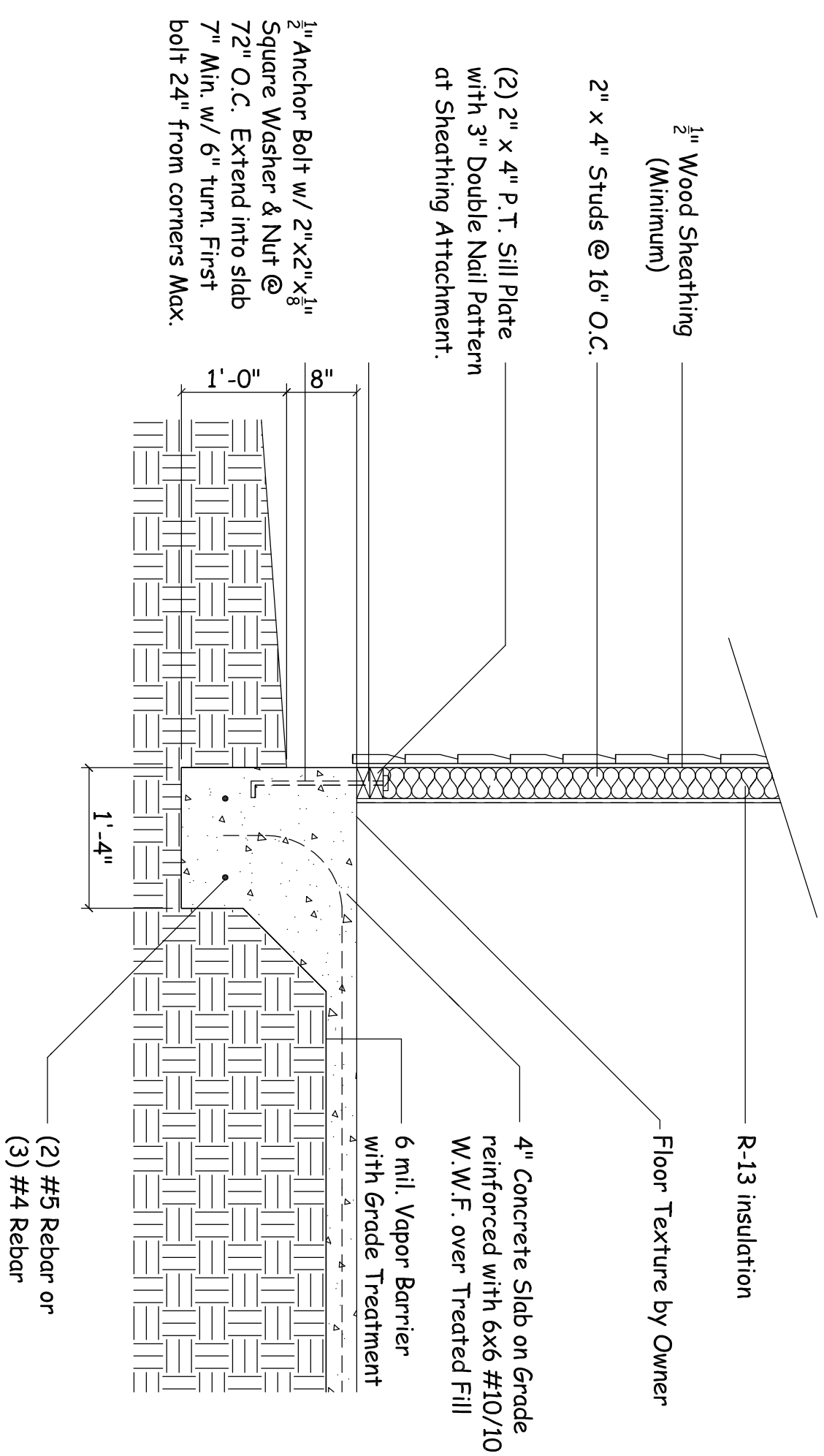
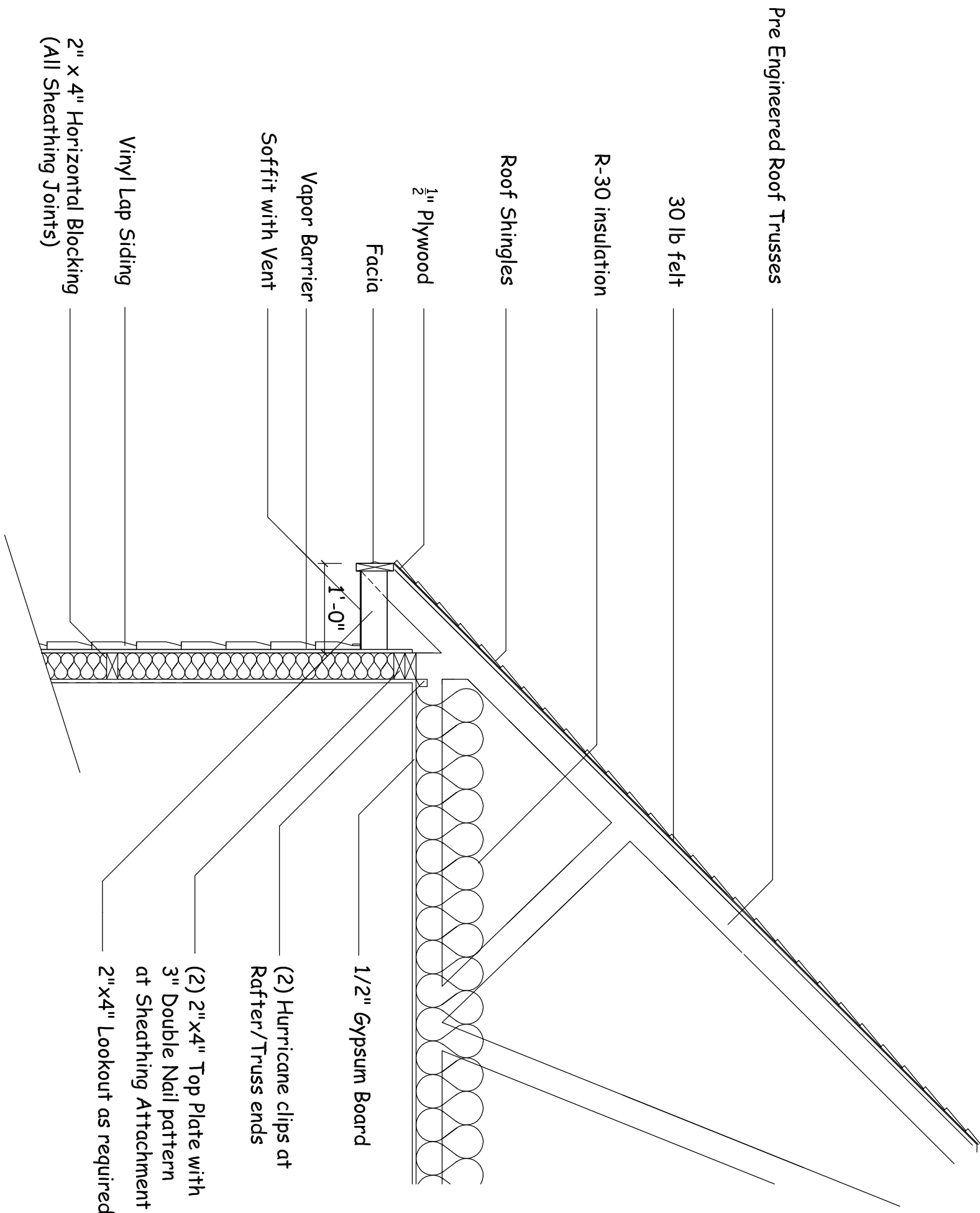

Section

Scale: 3/4" = 1'-0"

- Notes:
- 1. All Construction to comply with N.C. Building Codes.
 - 2. Materials are subject to change on site.

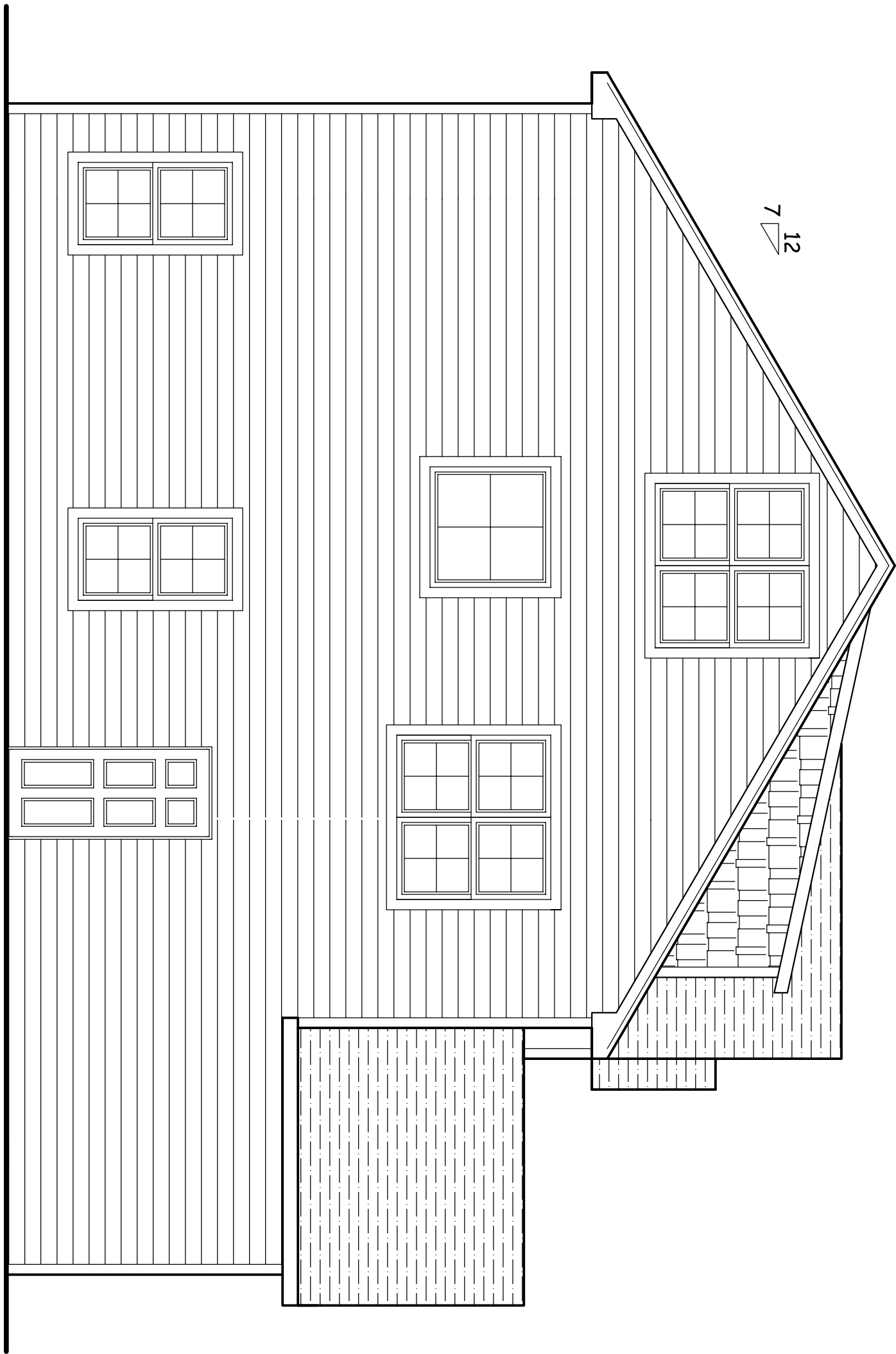

L. Side Elevation

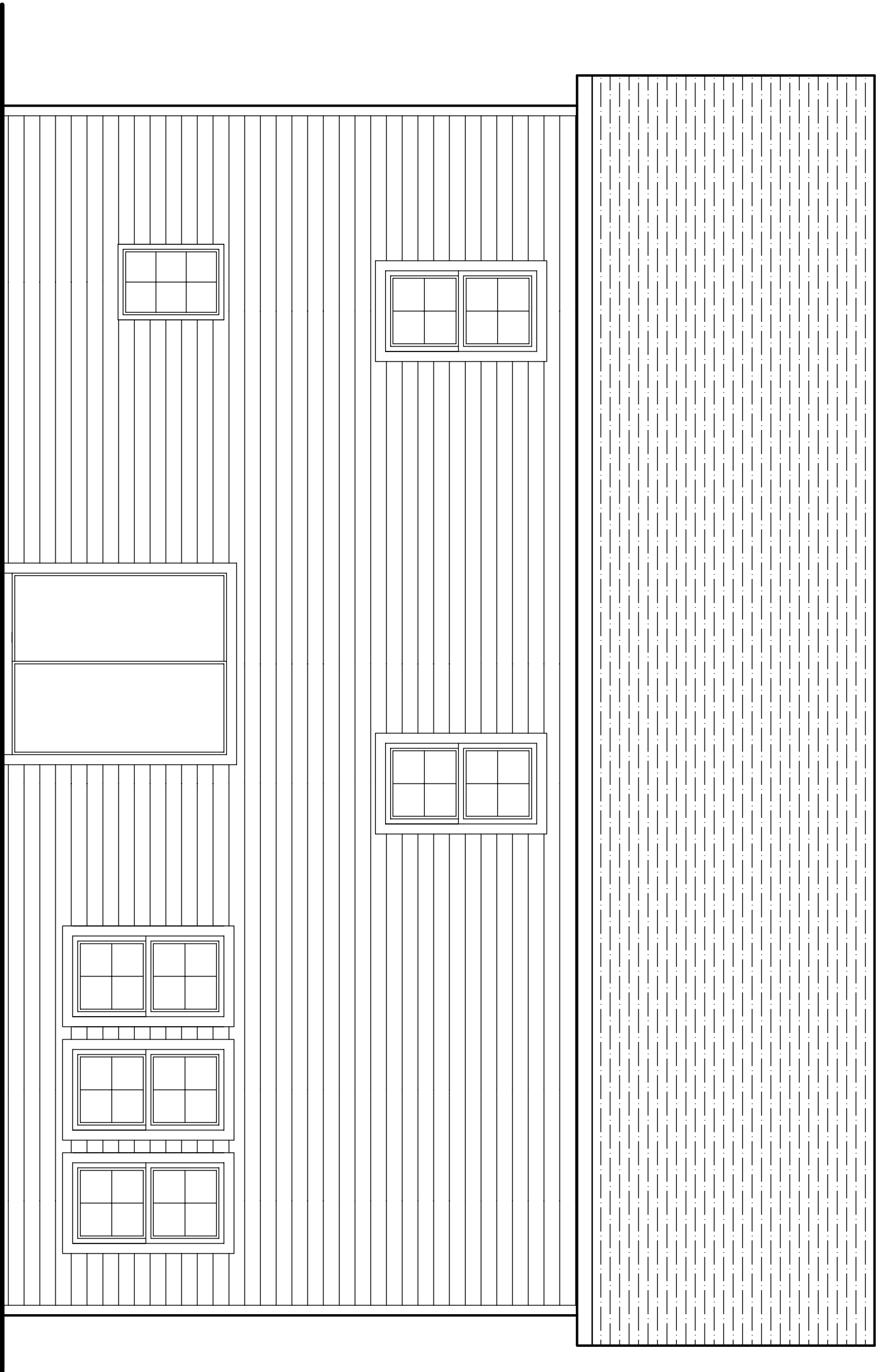

Rear Elevation



Royal Jefferson
with Bonus Room

Elevations & Section

DRAWN BY	M.D.S.
DATE	5/31/2012
JOB	
SHEET	