

B X 2 N P G - 1 3 6 A

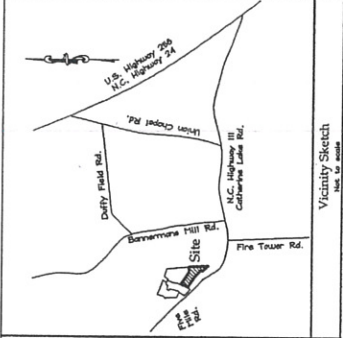

Right-of-way Curve Data

Curve	Radius	Length	Tangent	Chord	Bearing	Delta
3	575.00'	392.24'	425.77'	425.77'	N85°26'06"W	45°12'46"
4	575.00'	392.24'	425.77'	425.77'	N85°26'06"W	45°12'46"
4 (cont)	305.00'	300.52'	161.22'	290.55'	N187°54'42"E	51°29'56"
15	285.00'	255.57'	157.16'	247.18'	N187°54'42"E	51°29'56"
16	285.00'	255.57'	157.16'	247.18'	N187°54'42"E	51°29'56"
17	20.00'	27.74'	16.63'	20.41'	N07°16'53"E	48°11'23"
18	20.00'	152.77'	21.42'	24.73'	N187°04'35"E	138°33'01"

CP#3000	N 394.126.497	
	E 2.428.307.303	
CP#411	N 394.263.993	
	E 2.428.406.119	
CP#593	S 627.04315"E - 715.71'	
	N 319.949.753	
	E 2.429.096.730	

LEGEND

- I/P - Iron Pipe Found
- R/W - Right-of-way
- HL - Minimum Building Line
- 10' - 10' Sight Triangle
- ac - Acreage
- PC - Point of Curvature
- PT - Point of Tangency
- ◇ - Curve Number
- (7) - Lot Number
- (101) - Adjoining Lot Number
- [224] - Street Address
- GL - Ground Level
- BL - Below Ground
- D.B. - Deed Book
- Pg. - Page
- AG - Above Ground
- GL - Ground Level
- CP - Control Point
- Bg - Below Ground



SHEET 2 OF 2

TURKEY RIDGE, SECTION II
A PLANNED RESIDENTIAL DEVELOPMENT

Richardson Turp, Onslow Co., North Carolina
KCEM Developers, LLC
21 Center Pointe
Jacksonville, North Carolina 28546
(910) 346-9048

DATE: 11/23/10 GRAPHIC SCALE: 1"=100'
SCALE: 1"=100'

Parker & Associates, Inc.
Consulting Engineers - Land Planners
P.O. Box 978 - 28541-0978
390 New Bridge Street - 28540
Phone: (910) 455-2414 - Fax (910) 455-3441
Perm. License Number: Y-0108



Lot	Curve	Bearing	Distance
46	4	S07°12'23"W	92.85'
47	4	S1E34°34'N	63.45'
48	4	S92°09'77"W	105.42'
49	3	S95°30'15"E	94.54'
50	3	S56°48'24"E	80.00'
51	3	S56°48'24"E	80.00'
52	3	S81°03'31"E	82.81'
53	3	S81°03'31"E	82.81'
54	3	S85°22'00"W	35.71'
55	3	N86°39'01"W	77.20'
56	3	N17°35'55"E	15.29'
57	3	N02°07'52"W	21.35'
58	3	N23°24'54"W	100.00'
59	3	N35°49'51"W	90.00'
60	3	N44°12'47"W	100.00'
61	3	N65°52'05"W	76.72'
62	3	S65°31'11"E	90.94'
63	4	N15°41'12"E	208.45'

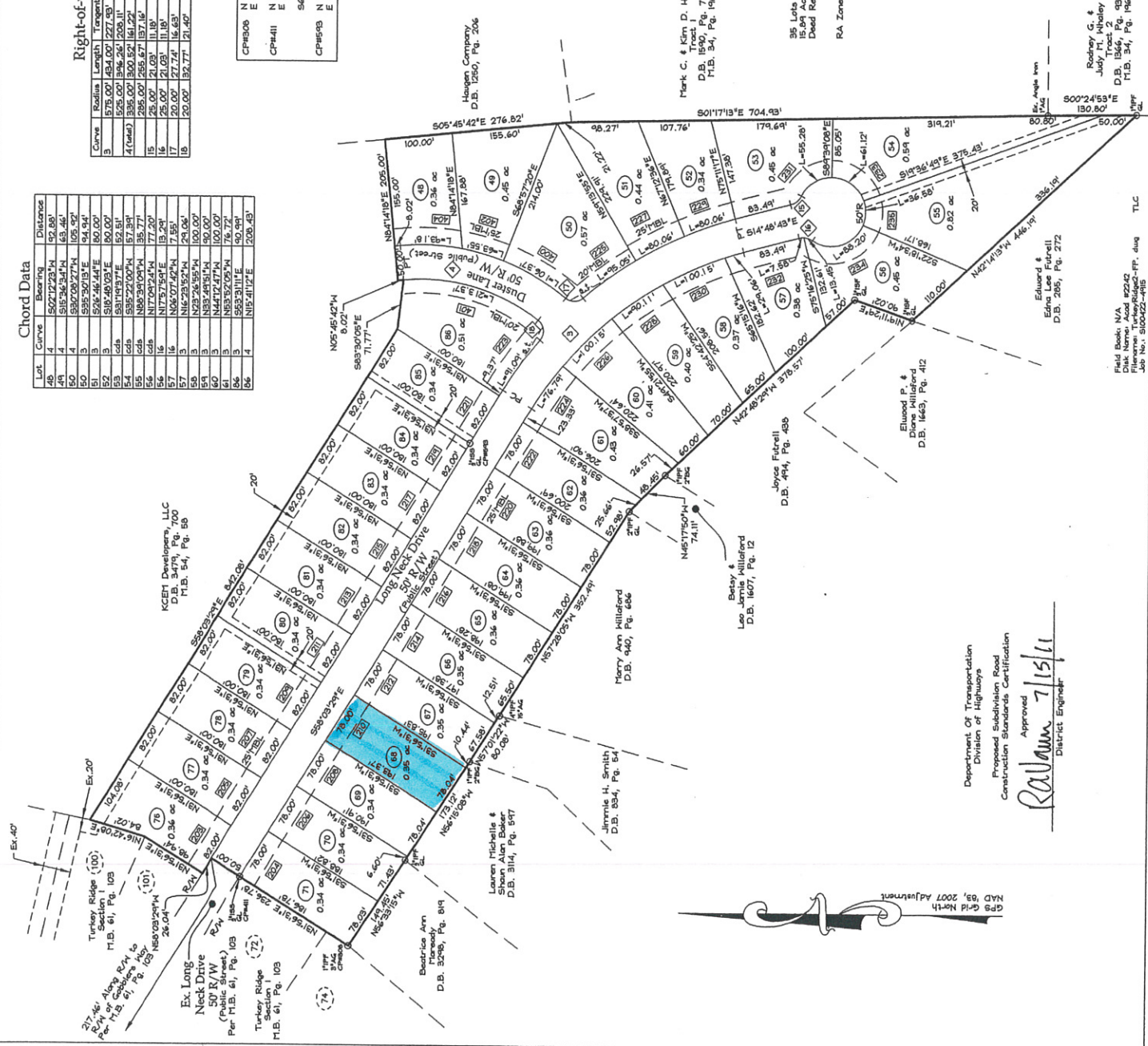

Department of Transportation
Division of Highways
Proposed Subdivision Road
Construction Standards Certification

Approved
Edward J. Smith
District Engineer

Approved
R. J. Smith
District Engineer